



Sigma Theta Tau
International
Honor Society of Nursing

Fall 24, VOLUME 24, Number 2

IN THIS ISSUE: Page

Walk to End Alzheimers Service Project	1-2
President's Column	3
Rho Chapter Officers & Committees	3
Sigma & Rho Chapter Contact Information	3
Meet the Rho Chapter Leaders	4-5
Meet the Rho Student Leader Interns	6
Congratulations Rho Grant Recipient	6
Rho Grant Deadlines	6
Rho Chapter Fall 2024 Event Recap	6
Upcoming Events & Deadlines-Rho Chapter and Sigma	7
Rho Chapter Awards Nominations	Back Cover

Rho Chapter

University of Michigan
Chartered 1957

www.nursing.umich.edu/info/current-students/clubs-organizations/sigma-theta-tau



RHO CONTACT INFORMATION:

Phone number: 734-764-5315

Email: Nursing-STT-@med.umich.edu

Rho@med.umich.edu

Chapter Website (School of Nursing)

<http://nursing.umich.edu/rho-chapter>

Facebook: Sigma-RhoChapter

Instagram: @sigmarhocchapter

Chapter Web page The Circle: <http://rho.sigmanursing.org>

rho.sigmanursing.org

WALK TO END ALZHEIMERS

OCTOBER 20, 2024

RHO CHAPTER –SNA WALK TO END ALZHEIMERS SERVICE PROJECT

Rho Chapter teamed with the UM Student Nurses Association to raise funds for the Washtenaw County Walk to End Alzheimer's on October 20, 2024 at Ann Arbor Pioneer High School. This annual event aims to unite people in the fight against Alzheimer's and symbolizes hope for a cure through collective action. Our team's fundraising goal was \$500 and we raised 150% of our goal—almost \$800! Many Rho members supported us with online donations and twelve members attended the walk event on Sunday. The weather was perfect and our team visited the displays of information about dementia, support resources, research, and memorials. Each walker could choose a symbolic flower color representing their personal connection to the disease, like blue for someone living with Alzheimer's, purple for a loved one lost to the disease, and yellow for a caregiver. We also heard from patients, families, and friends who have been impacted by dementia.

Our student leader intern, Michelle Valdivia, organized this event and led participation by the Student Nurses Association. She did a wonderful job of communicating with participants and publicizing the event. Thank you, Michelle! And thank you to everyone who supported our team by walking or donating. See you next year!



THE PRESIDENT'S COLUMN



Jen Riske, Rho Chapter President

I'm excited to begin my first term as your Rho Chapter president. Assuming the role of president for such a large and active chapter can be a daunting task. I am blessed to have the support of such an amazing board, including our vice president Deb Lee and our publicity chair Ann Kruszewski (who does so much more than her position depicts). Without them, our chapter would not function nearly as well. Our chapter's strengths truly lie in the activity of our members and our desire to shape and grow our profession. In my short time as president thus far, I have seen our members speak about their research at conferences, hold community fundraisers, host important educational events, and support each other through tumultuous times. As I continue in this role over the next 1.5 years, it is my goal that our chapter will continue to focus on the aspects of our strategic plan that are so vital to our nursing community. We will continue to show our students that nurses are on the forefront of healthcare and can lead from any position. We will nurture their learning and encourage their growth as future leaders. We will serve those around us through mentorship and service activities.

I'm especially proud of the contributions of our diverse membership to our leadership team. Our Rho board represents faculty, nurses in practice, administrators; retirees and students; new graduates and seasoned nurses. Our chapter is especially blessed to have some incredible student leaders on our committees and serving as chapter student leader interns. Read more about them on page 6. I guarantee you will be impressed. I'm also grateful for your generous contributions to our service projects this year. Our Alzheimer's Walk and Holiday Food Drive raised funds and goods to support people in our local community. We could do none of this without you, our members. Your continued membership allows us to be a beacon of the nursing spirit. Encourage your colleagues to join our ranks as Nurse Leaders. Have a wonderful holiday season!

Best,
Jen

RHO CHAPTER OFFICERS

President: Jen Riske, DNP, RN, OCN (jcriske@umich.edu)

Past President: Julia Morrissey, MSN, RN, NE-BC (julmorri@umich.edu)

Vice-President: Deb Lee, PhD, FNP, ACNP-BC (webdeb@umich.edu)

Treasurer: Samia Abdelnabi, Ph.D., CNM, FNP-C (sabdelna@umich.edu)

Secretary: Alexandra Agapiou, DNP, FNP-BC, RN (aagapiou@umich.edu)

Faculty Counselor: Laura Prochnow, DNP, RN, CHSE (lprochn@umich.edu)

Student Leader Interns: Michelle Valdivia, SN4 (mvaldivi@umich.edu), Hannah Kwong, SN4, (hkwongg@umich.edu), Fiorella Adan, SN4 (fadan@umich.edu)

COMMITTEES

Governance Committee (Membership & Bylaws)

- Chair: Tammy Ross, MSN, RN, OCN (tcrossrn@umich.edu)
- Member: Lynda Pence, DNP, RN, RD, AGPCNP-BC (lpence@umich.edu)
- Member: Ernie Saxton, MSN, RN (saxton@umich.edu)

Leadership Succession Committee

- Chair: LaToya Brown, DNP, APRN, AGPCNP-C (mbathish@umich.edu)
- Member: Jennifer Dammeyer, MSN, RN, CNS-C, CCRN-K (dazy@umich.edu)
- Member: Sandra Rye, MSN, RN, CNE, CNAF (sls@umich.edu)

Excellence in Nursing Awards Committee

- Chair: Dana Tschannen, PhD, RN (djvs@umich.edu)
- Member: Josh Lidtke-O'Callaghan, MSN, RN (lijoshua@umich.edu)
- Member: Amy Lee, BSN, RN (amyurim@umich.edu)

Publicity/Communications Committee

- Chair: Ann Kruszewski, PhD, RN, (annkrusz@umich.edu)
- Social Media: Joyce Lee, BSN, RN (joyslee@umich.edu)
- Student Social Media: Fiorella Adan, SN4 (fadan@umich.edu)

Research/Special Projects Committee

- Chair: Marge Calarco, PhD, RN (mcalarco@umich.edu)
- Member: Deb Price, DNP, RN (debprice@umich.edu)

Membership Involvement Committee

- Chair: Joyce Lee, BSN, RN (joyslee@umich.edu)
- Member: Deborah Lee, Ph.D., FNP, ACNP-BC (webdeb@umich.edu)
- Member: Ann Kruszewski, PhD, RN (annkrusz@umich.edu)
- Member: Amy Buckenmeyer, PhD, MPH, RN, CPH, CPNP-PC (buckena@umich.edu)
- Member: Emily Azhari, SN4 (eazhari@umich.edu)

HOW TO CONTACT SIGMA NURSING:

Do you need help renewing your membership or transferring your membership to Rho?

Contact Sigma Nursing member services:

Email: memserv@sigmanursing.org

Phone: 888-634-7575

SIGMA website: www.sigmanursing.org

KEEP UP WITH RHO CHAPTER NEWS & EVENTS

Rho chapter events are found on our Rho web page, Facebook and Instagram pages. The Rho web page is found at:

www.nursing.umich.edu/rho-chapter. If you use social media, follow us on Facebook and Instagram: @sigmarhochapter

MEET THE RHO BOARD & COMMITTEE MEMBERS 2024-25

Thank you to everyone who participated in the Rho Chapter election in summer 2024. We are most grateful that you volunteered to lead Rho Chapter. We're so pleased that our board represents the many types of members that comprise your chapter. Here is an introduction to the members of this year's chapter leadership team:

PRESIDENT: JEN RISKE

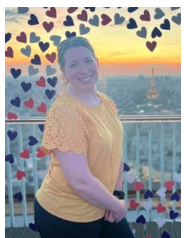

Jen says "I am a doctorly prepared Family Nurse Practitioner, a Clinical Assistant Professor at the UM School of Nursing, and part of a team that just opened a primary care clinic in Whitmore Lake. I spent my nursing career as an oncology nurse and use that background to focus my work on preventative medicine and community health. I am also working towards a certificate in Psychiatric Mental Health Nurse Practitioner so that I can help bring much needed care to those who would otherwise have difficulty accessing those services."

VICE PRESIDENT: Deb Lee



"Hello! I am an acute care nurse practitioner currently practicing in the ICU and the Co-Director of the UMSN Clinical Learning Center. I use simulation as a modality for teaching nursing students and I am a certified healthcare simulation educator. I like to bike, boat, and travel. I'm excited to begin my 6th year on the

Rho Board."

SECRETARY: Alexandra Agapiou



Alexandra is a 2022 graduate of the UMSN DNP program. She was the 2021 Medvec Innovation Award recipient for her DNP project, "Changing Language to Reduce Diabetes-Related Stigma." She began her nursing career in 2016 in the cardiology/telemetry unit at Henry Ford Health System. She is a 2021-2022 Albert

Schweitzer Fellow for Life. She worked as a family nurse practitioner and is a Leo Lecturer at the University of Michigan School of Nursing. In her spare time, she enjoys reading cozy mysteries, hanging out with her Siberian Husky and weekend getaways Up North.

TREASURER: Samia Abdelnabi

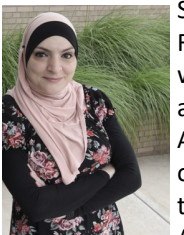

Samia says, "I am a Nurse Midwife and Family Nurse Practitioner and currently work at Michigan Medicine as a Midwife and at the School of Nursing as Clinical Assistant Professor. I am currently working on a qualitative study exploring reproductive and sexual health education in Muslim American women. I am interested in

developing a reproductive and sexual health educational program for Muslim women."

LEADERSHIP SUCCESSION CHAIR: LATOYA BROWN



LaToya says, "I am a Clinical Assistant Professor at the UMSN undergraduate program. I am also doctorly prepared Adult and Geriatric Nurse Practitioner. I have been a nurse for 12 years and has been practicing as a nurse practitioner for 3 years. My research focuses on addressing/improving the health disparities of patients living with sickle cell disease and improving the care of my patients living in skilled nursing facilities. I enjoy traveling, binge watching tv shows, and listening to music."



LEADERSHIP SUCCESSION MEMBER: Jennifer Dammayer

Jennifer has worked in intensive care for over 20 years in both surgical and medical areas. Her specialty is translating evidence into practice around ICU care. The ABCDEF's of the ICU has been a passion, integrating individual clinical inno-

ventions into one. Helping nurses own their practice and to see the big picture is always on her mind with this integration of clinical interventions.



LEADERSHIP SUCCESSION MEMBER: Sandra Rye

Sandy says, "I am a current outpatient primary care nurse studying for my Post-Masters DNP. I currently work part-time at the Brighton Health Center. I'm new Clinical Adjunct Faculty with UMSN and I received my

CNE as part of my MSN. I'm interested in simulation used in healthcare education in a local and global context. I have been a nurse for 11 years and a Sigma member for less than 1 year."



COUNSELOR: Laura Prochnow

Laura has been a Sigma member for 8 years and a Rho board member for 3 years. Her background is in cardiology and emergency nursing. She is currently Clinical Assistant Professor and the Junior Medical-Surgical Specialty Coordinator.

Laura enjoys spending time with her family and baking, golfing, bowling, and doing Sudoku puzzles.



GOVERNANCE CHAIR: Tammy Ross

Tammy says, "I work in oncology infusion in Canton for Trinity Health. I am a LEO I and Adjunct Clinical Instructor at the UM School of Nursing. I also mentor two younger nurses through the American Nurses Association (ANA) and am

Involved with the Nurse Executive Fellow Academy (NEFA) which is a joint venture between UM School of Nursing and Michigan Medicine."

MEET THE BOARD & COMMITTEE MEMBERS (continued)**GOVERNANCE MEMBER: Linda Pence**

"Hi! I am Lynda Pence. I'm an Assistant Clinical Professor at the School of Nursing. My developing area of research is improving healthcare communication to promote quality of life in those we serve. I earned a DNP from Wayne State University, and I'm interested in stepping out from the practice population I have been working with and into the care of adolescents."

GOVERNANCE MEMBER: Ernie Saxton

"Hello. I'm Ernie Saxton, MSN, RN, CCRN. I am the Educational Nurse Coordinator in the Surgical ICU at U of M Health. I have been the educator for 7 years and a nurse for 27 years. I participate in the educational activities for my unit and the institution as well. I enjoy working with students and nurses that are learning to care for patients in the Surgical ICU."

MEMBERSHIP ENGAGEMENT CHAIR & SOCIAL MEDIA CHAIR: Joyce Lee

"I am a nurse on the CVICU5 at Michigan Medicine. I am the UBC Chair for my unit and we are working on promoting hand hygiene and increasing our "out-of-bed" data after post-extubation. We plan to present this at our upcoming Chair Forum. The Membership Engagement Committee is busy planning events and service projects to engage our members. I'm excited for this year."

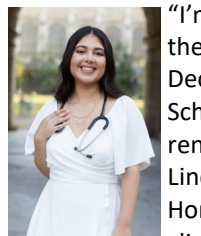
MEMBERSHIP ENGAGEMENT COMMITTEE: Emily Azhari

"I'm Emily and I am a Senior BSN Student at the University School of Nursing graduating in December of 2024. I am also a student in the School of Nursing Honors Program. I am currently working with my faculty advisors, Dr. Linda DiClemente and Nicole Figueroa, on my Honors Thesis regarding the quality of the clinical preceptorship of undergraduate nursing students. I am coordinating the Mentor on Demand Program."

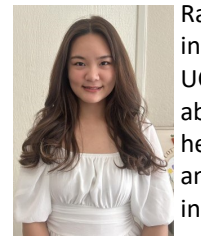
MEMBERSHIP ENGAGEMENT COMMITTEE: Rachel Ahn

Rachel says, "Hello! I graduated from UMSN in 2023 and currently work in the PACU at UCLA Health. I recently published an article about persistent pediatric pain in relation to healthcare utilization with Dr. Voepel-Lewis and Thea Senger-Carpenter. I am interested in pain factors in all types of populations and settings. I serve as the Member Ambassador,

tracking all renewals and greeting our new members to help them get started with their Rho membership."

MEMBERSHIP ENGAGEMENT MEMBER: Amy Buckenmeyer

Amy is a Clinical Assistant Professor at the UMSN working with undergraduates. Amy's nursing focus is population health and global health with an emphasis on maternal-child issues; also environmental health.

RESEARCH & EVIDENCE-BASED PRACTICE COMMITTEE**CHAIR: Marge Calarco**

Marge spent her career in Psychiatric- Mental Health Nursing and in a number of Health System leadership and executive positions. She currently serves as a Co-Founder of the HealthyLifetime™ Program and the Program Coordinator and Co-investigator of the HealthyLifetime™ Research Program. She also serves as an Adjunct Clinical Instructor.

Previously she served at the University of Michigan Health System as the Chief Nurse Executive for 17 years, helping to create a positive and empowered practice culture.

RESEARCH & EBP COMMITTEE MEMBER: Deb Price

Deborah is an emeritus faculty member of the UM School of Nursing. Her expertise is in high acuity nursing and palliative care, also focusing on end of life care and family decision-making. Deb continues professional service through her role on the SIGMA Rho Research-EBP committee and SIGMA Region 10 conference planning committee.

AWARDS COMMITTEE CHAIR: Dana Tschannen

Dana says "I am Clinical Professor and Associate Dean for Undergraduate Studies at the UMSN. My focus is evidence-based practice and quality improvement, promoting frontline nurse engagement in EBP and QI. For fun my daughter and I have a home bakery, *Mia & Me Bakery*."

AWARDS MEMBER: Josh Lidtke-O'Callaghan

Josh is currently enrolled in the PhD program at the UM School of Nursing where he is focusing on health promotion in transgender populations. His clinical background is med-surg nursing. Josh enjoys reading, shopping, and watching tennis.

AWARDS MEMBER: Amy Lee

Amy is a 2023 graduate of UMSN and is currently working in Chicago at Northwestern Medicine. She was a Rho student leader intern last year and is happy to continue her involvement in Rho Chapter.

MEET OUR STUDENT LEADER INTERNS

Our chapter is fortunate to have three active student leaders who are serving as Rho Student Leader Interns this year. They are helping to plan Rho events and service projects while developing their leadership skills.



Michelle Valdivia

Hi, my name is Michelle and I am a senior nursing student at UM. I am very interested in pursuing critical care or transplant nursing. I am currently the President for the Student Nurses Association and an intern for Sigma Rho. I organized the Rho team for Walk to End Alzheimers.



Hannah Kwong

My name is Hannah and I'm a senior nursing student in the Honors Program at UofM! I am currently conducting research with Dr. Lenette Jones, focusing on hypertension and health information-seeking behavior in African American women. After I graduate, I'm aiming to pursue a career in an adult ICU. I'm planning a service event for my internship project.



Fiorella Adan

I'm a student intern and social media intern for Sigma Rho. I'm very interested in pediatric nursing. I am a senior honors student in UMSN honors, president of the Nursing Student Government, and Treasurer of Nursing Students of Color. My research in the honors program is currently focused on clinical preceptorship. I planned the Implicit Bias session with Dr. Hala Darwish for my intern project.

RHO CHAPTER GRANT RECIPIENT

Congratulations to DNP student, Thomas Richey, BSN, MPH who received a Research & Evidence-based Practice Grant from Rho for his project, *Improving Home Blood Pressure Utilization Among Underserved Patients with Hypertension*. His quality improvement project aims to implement an educational intervention for patients at the U of M Student Run Free Clinic

RHO GRANT DEADLINES:

CARRI & SCOTT POLICK FUND: ADVANCING HEALTH EQUITY AND SOCIAL JUSTICE

Apply by December 31, 2024

This grant is funded by a donation from Carri and Scott Polick to support students' health equity or social justice work. Awards are available for up to \$500.

RESEARCH & EVIDENCE-BASED PRACTICE PROJECT GRANT

Apply by January 31, 2025 for grant awards up to \$1000.

PATRICIA AVERILL KRAPOHL WOMEN'S REPRODUCTIVE HEALTH GRANT

Apply by February 1, 2025

This grant, funded by a donation from the Krapohl family, is open to Rho Chapter students to support projects focused on women's reproductive health. Awards are available for up to \$500.

INFORMATION AND APPLICATION FOR ALL GRANTS:

<https://nursing.umich.edu/about/nursing-michigan/sigma-rho-chapter/chapter-grants>

RHO CHAPTER FALL 2024 EVENT RECAP

Rho Chapter is a busy and active group. Here are photos from our events and service projects in the fall.



Member Engagement Chair Joyce Lee represented Rho Chapter at the Cardiovascular Conference "Don't Skip a Beat" in September.



Ten members from the Rho Mentorship group presented career options to the Student Nurses Association Group on November 12. Emily Azhari organized this event.

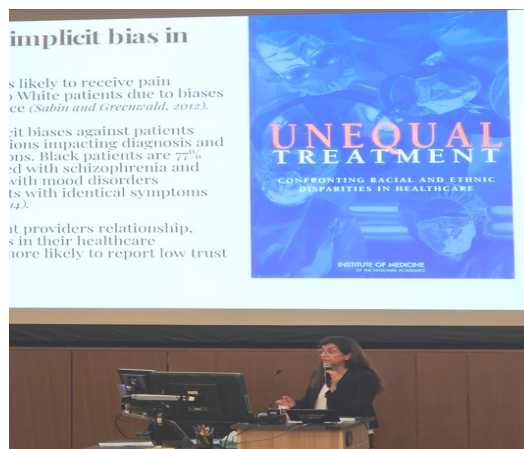

Dr. Hala Darwish presented a session on Implicit Bias for Rho members and School of Nursing faculty and students on November 14. The session was organized by Fiorella Adan.

RHO CHAPTER EVENTS

HOLIDAY FOOD DONATION DRIVE EXTENDED

The food collection for Whitmore Lake Area Human Services has been extended to December 20.

Five Ways to Give:

1. Use collection boxes in School of Nursing buildings 1 & 2 lobbies
2. Amazon Wishlist** <https://a.co/gThZlqk>
3. Online monetary donation (Tax-Deductible) <https://wlahs.org/donate>
4. Venmo @JenRiske
5. Send monetary donation by mail ** Checks made payable to: Whitmore Lake Area Human Services; P.O. Box 505, Whitmore Lake, MI 48189

**Please indicate Sigma Rho Holiday Drive with your donation Visit <https://wlahs.org> for more information.

Questions: Contact Amy Buckenmeyer (buckena@umich.edu)

CONNECT WITH A RHO CHAPTER MENTOR

Are you looking for help with resume review, graduate school applications, resume review, job shadowing, or exploring a practice role? The Rho Chapter Mentor on Demand Program will support your professional development through a short-term mentorship. Connect with an experienced Rho Member in various practicing roles and specialties. Use this link to get matched with potential mentors. <https://tinyurl.com/j9xt8pur>
For questions, please contact Emily Azhari at eazhari@umich.edu

TAKING THE LEAD 2025 - The Power Of Resilience To Enhance Your Professional & Personal Success

January 16, 2025, 7 a.m.-5 p.m.

Nurses and other healthcare professionals continue to experience a myriad of challenges and as a result our profession is working on ways to develop and increase resilience. The annual IPN conference will address these issues and related topics. Sessions will focus on defeating burnout and thriving. We will also focus on navigating the challenges of emerging technologies such as AI as well as organizational and career transitions. 6.25 Contact hours available. Information and registration:

<https://rsvp.umich.edu/4IYEAg>

This conference is supported by Rho Chapter.

MAKE YOUR NOMINATIONS FOR RHO CHAPTER AWARDS

Nominations due February 15, 2025.

Do you know a nurse who demonstrates excellence in his or her work? Consider nominating your colleague for a Rho Chapter Excellence award. Nominations are sought for excellence in practice, education, research, mentorship, and more. See the back page for more information or visit our website: nursing.umich.edu/rho-chapter (click on Chapter Grants & Awards). Awards nominations can also be submitted at this link:

https://umich.qualtrics.com/jfe/form/SV_9yMYPYsQYyX3sDc

GRANT APPLICATION OPEN: PATRICIA AVERILL KRAPOHL WOMEN'S REPRODUCTIVE HEALTH GRANT

This grant, funded by a generous donation from the Krapohl family, is open to Rho Chapter students to support projects focused on women's reproductive health. Awards are available for up to \$500. Deadline for submission is February 1, 2025. Visit

<https://nursing.umich.edu/about/nursing-michigan/sigma-rho-chapter/chapter-grants> for information and application form.

RHO CHAPTER EVENTS (continued)

INNOVATIVE BEHAVIORAL APPROACHES TO PAIN MANAGEMENT

03/12 5:00-6:00PM, Location TBD

Join Rho Chapter for a presentation by Dr. Afton Hassett, Associate Professor and the Director of Pain and Opioid Research in the Department of Anesthesiology at the University of Michigan. As a principal investigator at the renowned Chronic Pain & Fatigue Research Center at UM, she conducts interdisciplinary research related to exploring the role of cognitive, affective, and behavioral factors in chronic pain. Join us to learn behavioral pain self-management, pain mechanisms and neurobiology, and role of resilience in pain.

Room location, Zoom option, registration and CE information will be posted soon.

CRITICAL CARE CONFERENCE: STITCHING EVIDENCE INTO PRACTICE - A CUT ABOVE (co-sponsored by Rho Chapter)

Tuesday, March 5th, 2024; 6:45 AM - 4:30 PM

Kensington Hotel, Ann Arbor, MI

Explore current innovations in critical care, identify strategies to broaden clinical skills in caring for critically ill patients utilizing best practices, and network with colleagues in critical care and progressive care environments. Information and registration here: <https://rsvp.umich.edu/4llYg4>

ANNUAL AWARDS AND INDUCTION CEREMONY

March 23, 2024; 1pm-3pm

School of Nursing Building 2, 426 N. Ingalls, Ann Arbor, MI

Join us to welcome the newest Rho Chapter members and acknowledge your colleagues' leadership and excellence in nursing. Look for your invitation by email in March.

SCHOOL OF NURSING RESEARCH, SCHOLARSHIP, INNOVATION DAY

April 2, 2025; 9am-4pm

School of Nursing Building 2, 426 N. Ingalls, Ann Arbor, MI

This event features scholarly and creative projects of faculty, students and alumni. More information coming soon: <https://nursing.umich.edu/research/research-scholarship-and-innovation-symposium>

SIGMA EVENTS

CREATING HEALTHY WORK ENVIRONMENTS

28-30 March 2025 | Phoenix, Arizona, USA

Save the date for the event designed to help leaders in both academic and clinical settings develop, implement, and maintain strategies that will improve their organizations' work environments.

Registration and information <https://www.sigmanursing.org/connect-engage/meetings-events/chwe/registration>

36TH INTERNATIONAL NURSING RESEARCH CONGRESS

17-20 July 2025 | Seattle, Washington, USA

Join Sigma to connect and engage with over 800 nurse researchers, students, clinicians, and leaders who are focused on evidence-based research. Registration available soon at <https://www.sigmanursing.org/connect-engage/meetings-events/congress>

PUBLICATION INFORMATION:

Rho Newsletter, supported by member dues, is published two times a year: Fall and Winter. We welcome your comments and news about STT Rho members' activities.

Send your contributions via email by the 15th of March and November, to:

Sigma Rho Chapter
University of Michigan
School of Nursing
400 N. Ingalls
Ann Arbor, MI 48109-5482

RETURN SERVICE REQUESTED

Non-Profit Org
U.S. Postage
PAID
Ann Arbor, MI
Permit 22

**Rho Chapter Sigma Theta Tau International
Excellence in Nursing Awards Submission Form**

Awards can also be submitted online at: https://umich.qualtrics.com/jfe/form/SV_9yMYPYsQYyX3sDc

Name of Nominee: _____
Phone: (work) _____ (mobile) _____
Email: _____

Nominated by: _____
Email: _____
Phone: _____

For award criteria and submission process, visit the Rho Chapter website: www.nursing.umich.edu/rho-chapter and Click on Chapter Grants and Awards.

Award Categories (check one)

<input type="checkbox"/> Research	<input type="checkbox"/> Education	<input type="checkbox"/> Nursing Practice
<input type="checkbox"/> Leadership	<input type="checkbox"/> Rising Star	<input type="checkbox"/> Mentorship
<input type="checkbox"/> Friend of Nursing	<input type="checkbox"/> Distinguished Service	<input type="checkbox"/> Student Leadership**
<input type="checkbox"/> Institutional/Organizational Excellence		<input type="checkbox"/> Drickamer Student Mentorship**

**awards for current UM nursing students

1. Attach Summary of Nominee's Contributions and Accomplishments
2. Additional supporting materials to be submitted with this nomination form include:
 - The nominee's curriculum vita
 - Supporting statements from peers and community leaders or other documentation regarding award criteria.

Submissions must be received by February 15
For questions, contact Dana Tschannen (djvs@umich.edu)

Mail or email nomination materials to:
Mary deBardeleben (marydp@umich.edu),
Professional Development & Education,
300 N. Ingalls
Suite 6B12
Ann Arbor, MI 48109-5436